

592

RNA 354811

1785

XXIX B 24

1-5

*The favorite Dance of*  
**R O B I N G R A Y**

*Performed at the* **KING'S THEATRE**

by Mess<sup>rs</sup> LE PICQ, SLINGSBY,

and Sig<sup>ra</sup> ROSSI

*Adapted for the*

*Harpfichord, Piano Forte, Flute and Violin*

**B Y**

*F. H. Barthelmon*

Entered at Stationer's Hall

Price 3<sup>s</sup> 6<sup>d</sup>

**L O N D O N**

Printed by Longman and Broderip N<sup>o</sup>26 Cheapside and N<sup>o</sup>13 Hay Market

G9271 2  
19990719703  
rcmal0003

# O V E R T U R E

Allegro

Volti Subito

# Nº I

for the Ballet and Mess<sup>rs</sup>.

Le Picq and Slingsby

N<sup>o</sup> II

for the Ballet and Mef:<sup>15</sup>  
Le Picq and Slingfby

# Nº III

Sig.<sup>r</sup> Angiolini

Allegretto Grazioso

D C

Volti Segue

Da Capo

per finale

N<sup>o</sup> IVMefs.<sup>rs</sup>

Le Picq &amp; Slingsby

N<sup>o</sup> V

Flauto Solo

Adagio

Sigra Rofzi

N<sup>o</sup> VIMefs.<sup>rs</sup> Le Picq, Slingby  
and Sig.<sup>ra</sup> Rofsi

Allegro

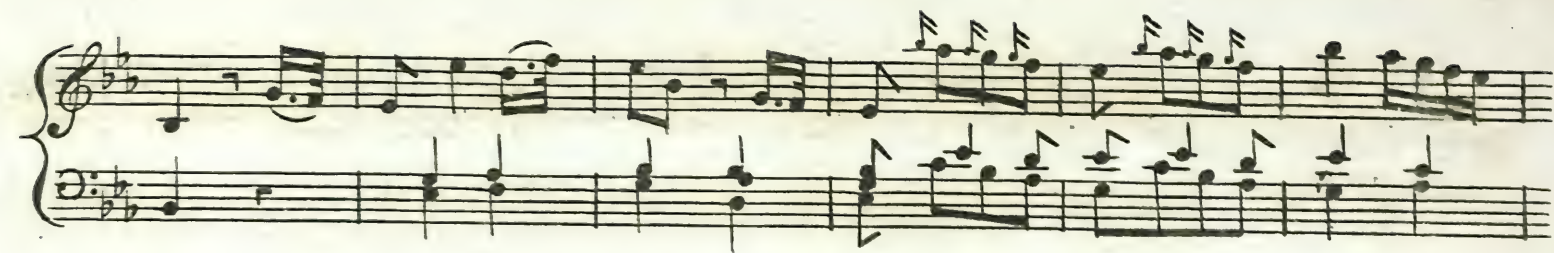

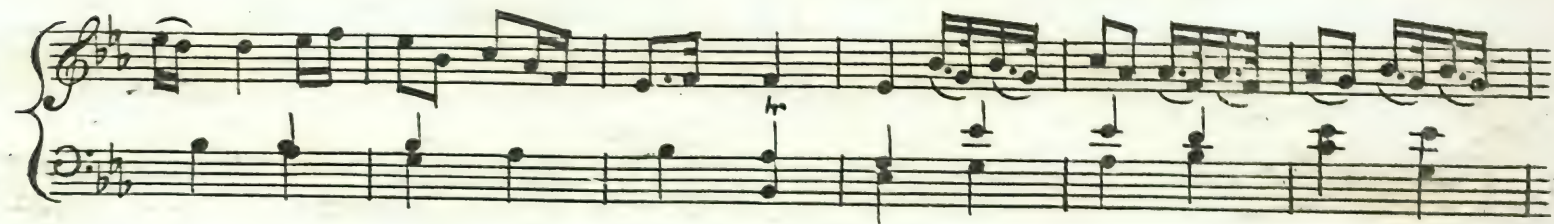

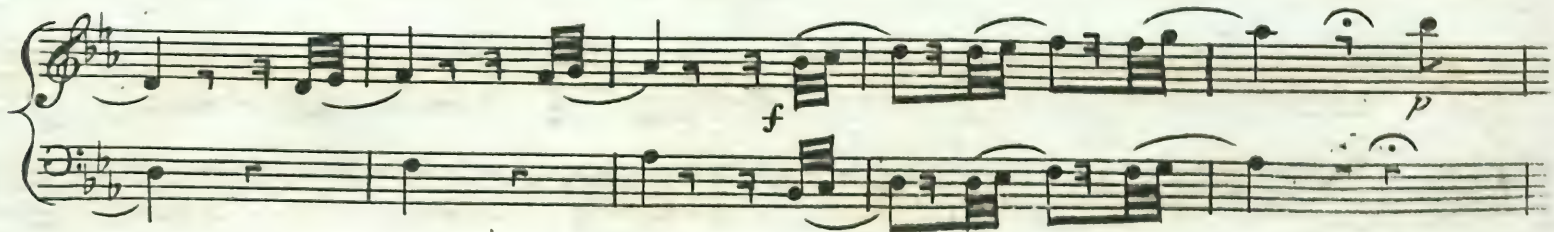

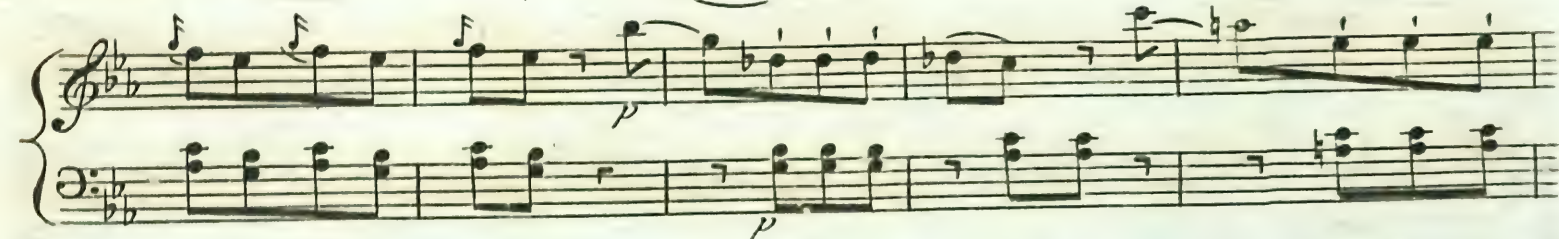

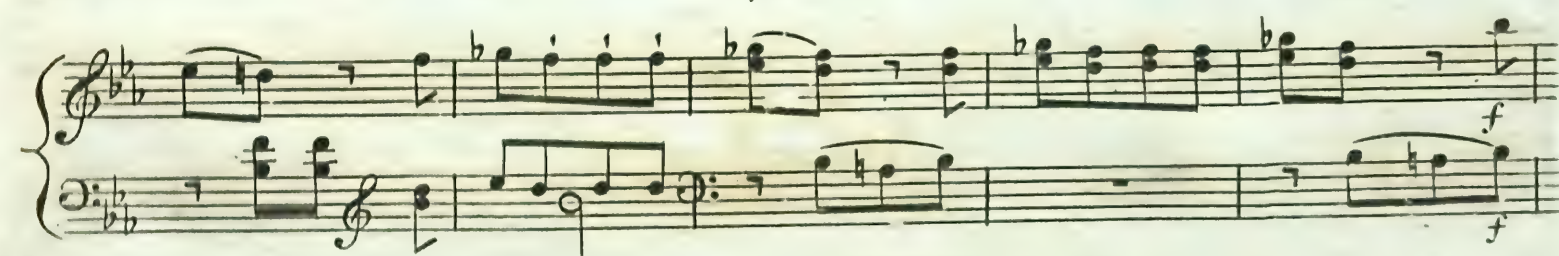

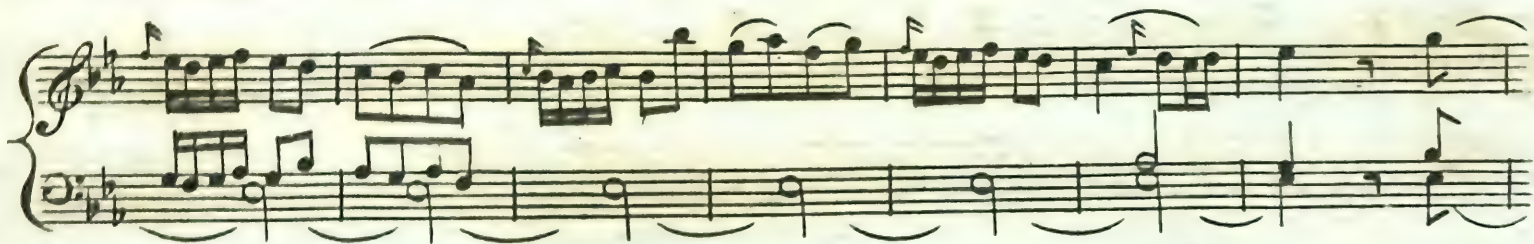

N<sup>o</sup>. VII  
the Ballet

Allegro

N<sup>o</sup>. VIII

## The Scotch Reel

by Mefs.<sup>rs</sup> Slingsby, Le Picq,  
and Sig.<sup>ra</sup> Rofsi.

Allegretto

Da Capo

Da Capo Tutto fino al 

**Finale**

N<sup>o</sup> IX  
Contredance

Campbell's

Ninth Book of New and Favorite,

Country Dances, & Strathspey Reels,  
for the

HARP, PIANO-FORTE & VIOLIN.

With their Proper Figures, as Danced at

Court, Bath, Willis's, & Hanover Square Rooms  
&c.

Entered at Stationers Hall.

Price 9<sup>s</sup> 6<sup>d</sup>.

Printed & Sold by W<sup>m</sup> Campbell, N<sup>o</sup>. 8, Dean Street, Soho.

Where may be had his 1<sup>st</sup>. 2<sup>d</sup>. 3<sup>d</sup>. 4<sup>th</sup>. 5<sup>th</sup>. 6<sup>th</sup>. 7<sup>th</sup>. & 8<sup>th</sup> Books. Price, each 3/6.

992/2  
rema 10006

# The Princess Royal.

1

The 1<sup>st</sup> Cu: Set to the 2<sup>d</sup> Lady & Hands three round the same  
with the Gent: Lead down up again & Allemande

## Lord Elgin's Strathspey

1<sup>st</sup> & 2<sup>d</sup> Cu: Set & Change fides Back again 1<sup>st</sup> & 2<sup>d</sup> Cu: Set & hands  
across Back again Lead down the middle up again Allemande  
then fwing Corners

Windfor Hunt.

3

Foot it & cast off 2 Cu: up again; Lead down the middle  
up again & Allemande

## Miss Welsh's Fancy

1<sup>st</sup> & 2<sup>d</sup> Cu: Set & Hands across Back again Lead down the middle  
 up again Allemande Set corners and Lead outsidess I.  
 Foot it with your Partner turn round with both hands

# Lady Charlotte Bruce's Reel

5

Foot it Cast of one Cu: & back again Lead down the middle  
up again turn your Partner with Right hand & Left  
Swing corners & Hands fix Round & back again

## Col: Montgomery's Quick Step.

The 1<sup>st</sup> Lady set to 2<sup>d</sup> Gent: and turns the 3<sup>d</sup> Gent: The 1<sup>st</sup> Gent: set  
to 2<sup>d</sup> Lady and turns the Lady Set 3 & 3 at top 3 & 3 at bottom  
3 & 3 fideways Hands fix round

Miss Francklyn's Reel

7

First Cu: Foot it and lead down the middle up again Allemande :  
and swing corners :

## Miss Colcrofts Favorite

1<sup>st</sup> & 2<sup>d</sup> Cu: Set & change sides & back again Lead down  
the middle up again & Allemande & hands four round  
at bottom and right and Left.

# Lady Clinton's Fancy

. First and second Cu set and hands across back again Lead down the middle up a gain Poufett round with the second Cu I:

## Mrs Cholmondley's Reel

The first Lady takes her Partner round the 2d Gent The first Gent takes his Part<sup>r</sup> round the 2d Lady Lead down the middle up again Right and left at Top or Allemand

Capt<sup>n</sup> M<sup>c</sup> Donald's Reel

. The First Cu lead down middle up again and cast off The second Cu do the same.  
 Poufette with the second Cu and Allemand

12 Miss Hammersly's Fancy

First and second Cut set and change sides back again Lead down the middle up a-  
gain Allemande; Swing Corners Hands four round at Bottom Right and left at top.

## Highland Fair.

Cast off 2 Cu: up again turn your Partner with the Right hand  
and with Left Lead down the middle up again  
Right & Left at top

## Tam na hurith Strathspey

Turn your Partner with your right Hand Cast one Cu Then turn your Partner with left Hand Set three and three Top and Bottom with turning Set three and three sideways Hands six round

# Miss Call's Reel

The first Lady turn the second Gent at the same Time The first Gent turn the second Lady, Lead down the middle up again and Poufsette .

## Duff House a Strathspey.

The 1<sup>st</sup> Gent: Cast off Turn the 3<sup>d</sup> Lady the 1<sup>st</sup> Lady Cast off & turn the  
 3<sup>d</sup> Gent: Set 3 & 3 top & bottom Set 3 & 3 fides Swing corners  
 and lead out fides & foot with your parter

## Jannies Babie.

Cast off 2 Cu: up again Lead down the middle up again

Allemande Swing corners & foot it out fides with your Partner

## La Triumphe.

Set & hands across half round The same back again The 2<sup>d</sup> Gent:  
 lead the 1<sup>st</sup> Lady into the 3<sup>d</sup> Cu<sup>s</sup> place The 1<sup>st</sup> Gent: cross over to the  
 Ladies side & meet them Lead up to the top the Lady between the Gent:  
 Cast off one Cu: turn your Partner

# The Lasses of Stewarttown.

19

Foot it & cast 1 Cu: up again Lead down the middle  
up again Allemand Swing corners Lead out fides with  
your Partner turn round with both hands

## Ally Croaker.

1<sup>st</sup> & 2<sup>d</sup> Cu: Set & change fides Back again Lead down  
the middle up again Allemande

## Castle Grant

First Cu chafse half round second and third Cu and back again : Lead down  
the middle up again and Allemande .

## None so Pretty

The 3 Ladies lead round the 3 Gent The 3 Gent lead round the 3 Ladies Cross over  
 one Cu and turn your Partner Right and Left at Top

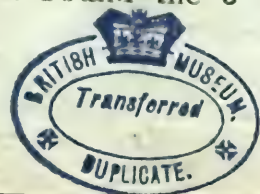

Campbell's

<sup>the</sup>  
12 Book of New and Favorite,

Country Dances, & Strathspey Reels,

for the

HARP, PIANO-FORTE & VIOLIN.

*With their Proper Figures, as Danced at*

*Court, Bath, Willis's, & Hanover-Square Rooms*

Entered at Stationers H.H.

&c.

Price 2s 6d

Printed & Sold by W<sup>m</sup> Campbell, N<sup>o</sup> 8, Dean Street, Soho.

Where may be had his 1<sup>st</sup> 2<sup>d</sup> 3<sup>d</sup> 4<sup>th</sup> 5<sup>th</sup> 6<sup>th</sup> 7<sup>th</sup> 8<sup>th</sup> 9<sup>th</sup> Books Price each 2<sup>s</sup> 6<sup>d</sup>.

992/3  
10050

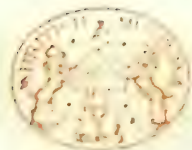

# The Ruffians Rant

The 1<sup>st</sup> Gent: do to the 2<sup>d</sup> Gent: turn round with both hands the 1<sup>st</sup> Gent: does the same with the 2<sup>d</sup> Lady Lead down the middle up again Allemand then swing corners and lead out  $\therefore$

This and the following may be danced as a new Medley  
Neil Gows Strathspey

by D. Macintyre.

T 1<sup>st</sup> and 2<sup>d</sup> Cu: set and change sides back again  
lead down the middle up again the 1<sup>st</sup> and 2 Cu:  
poufsette half round ÷÷

Dee's Dead.

3

1<sup>st</sup> 2<sup>d</sup> & 3<sup>d</sup> Cu: Reel on each side Lead down the middle Up again & Allemande  
 Hands 4 round Back again Right and left at top.

The 1<sup>st</sup> & 2<sup>d</sup> Cu: Set & Change fides Back again Lead down the middle up again  
The 1<sup>st</sup> & 2<sup>d</sup> Cu: Poufette :::

# Miss Campbell's Fancy

5

by W.C.

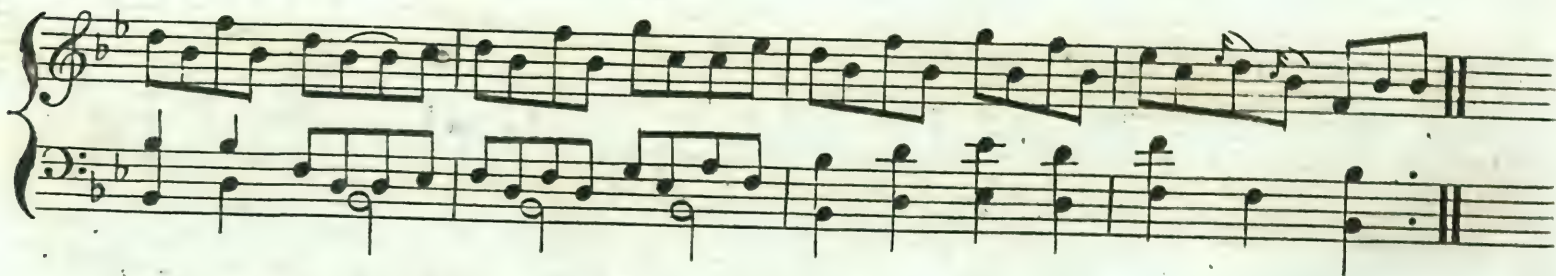
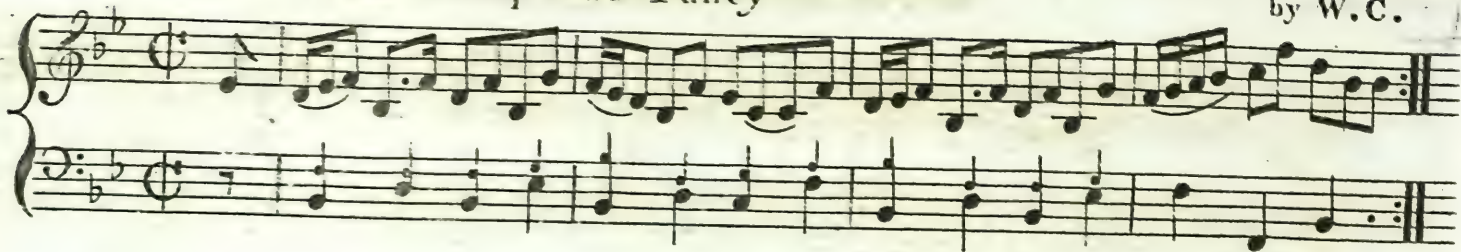

Cast off 2 Cu: up again lead down the middle up again  
Allemand  $\therefore$  swing corners and lead outsides  $\therefore$

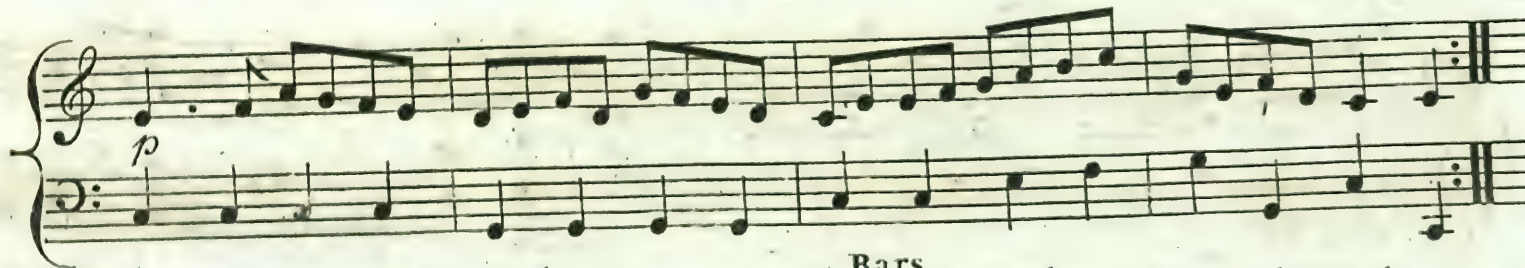
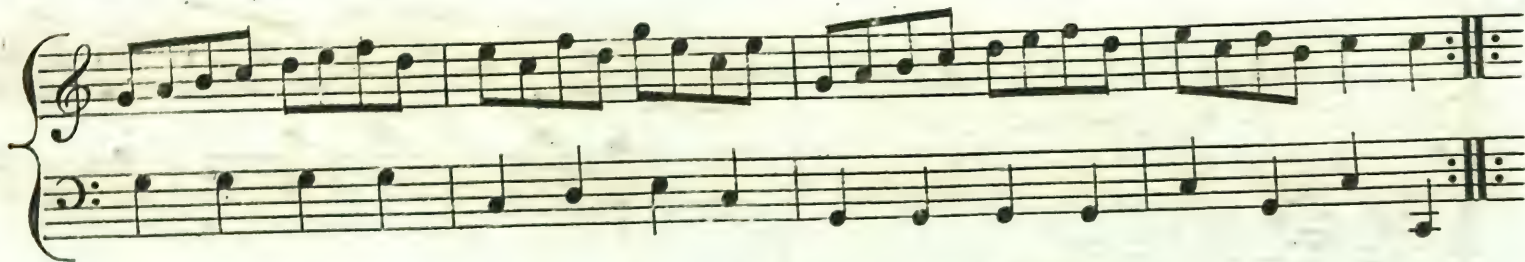
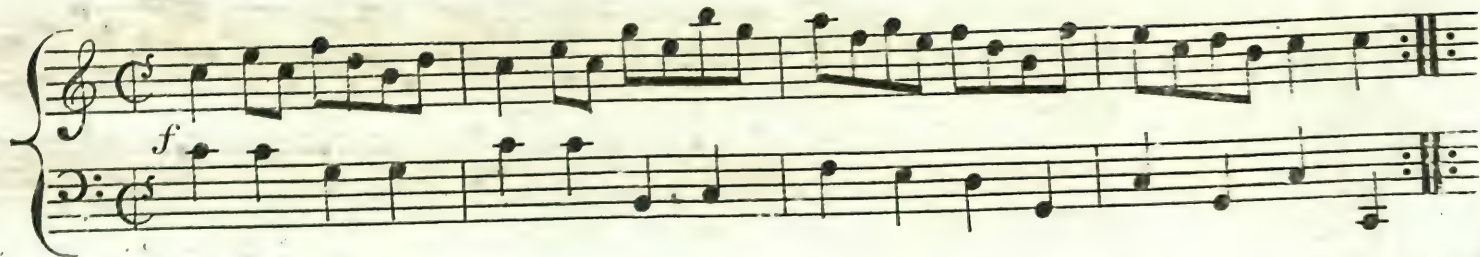

The 1 <sup>st</sup> Cu: Swing Round - - - - -	Bars	The 2 <sup>d</sup> Cu: do the same 4.
The 1 <sup>st</sup> Cu: Lead down the middle Up again 4.	4.	The 2 <sup>d</sup> Cu: do the same 4.
The 1 <sup>st</sup> & 2 <sup>d</sup> Cu: Poufette. - - - - -	4.	

# Richer's Hornpipe

7

The 1<sup>st</sup> & 2<sup>d</sup> Cu: Set & Change sides & Back again. Lead down the middle twice  $\text{||:}$   
 Up again  $\text{||:}$  Hands 4 Round & Right & Left.  $\text{||:}$

# Miss Zoffany Weippert Waltz

Turn your Partner half round with the right hand and the 2<sup>d</sup> Gent: half round with the left hand the Gent: does the same with the 2<sup>d</sup> Lady then turn the 2<sup>d</sup> Gent: half round with the right hand and your partner half round with the left hand the Gent: does the same with the 2<sup>d</sup> Lady Lead down the middle up again Allemand and pousette.

## Miss Cruickshanks Strathspey

by W.C.

9

The 1<sup>st</sup> & 2<sup>d</sup> Cu: Set & Heads cross Back again Lead down the middle  
Up again ♪ Right & Left at top ♪

## Moll 'ith Wad

1<sup>st</sup> and 2<sup>d</sup> Cu: hands acrofs and back again  
lead down the middle up again Right and  
Left at top.

## The Irish quick Step

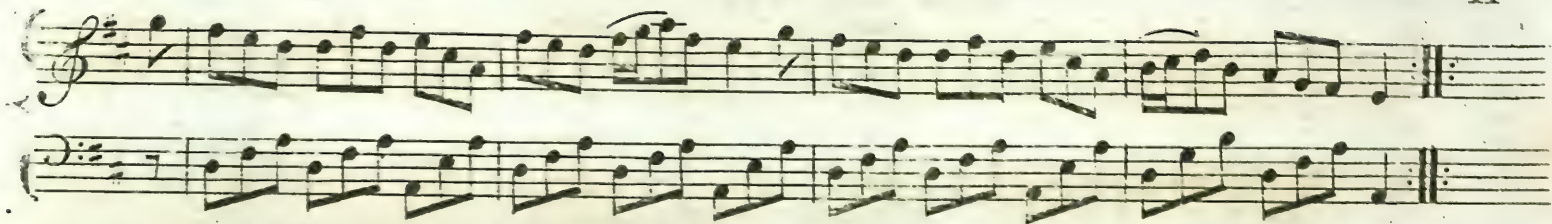

The 1<sup>st</sup> Cu: set to the 2<sup>d</sup> Lady and hands 3 round the same  
with the Gent: lead down the middle up again and Allemand.

M<sup>rs</sup> Murray of Auchteentyre

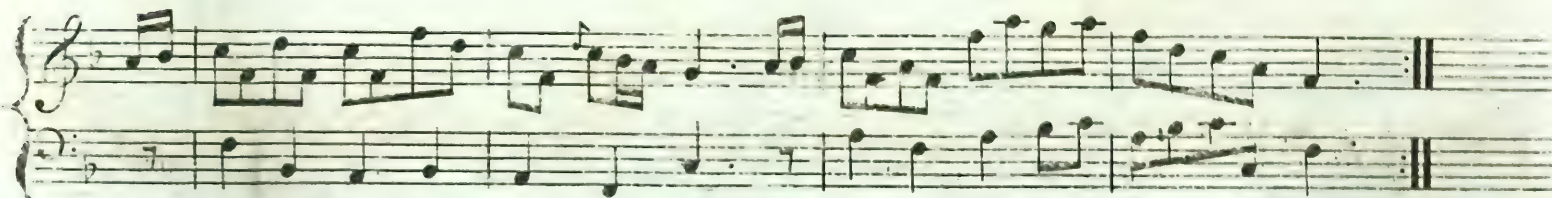
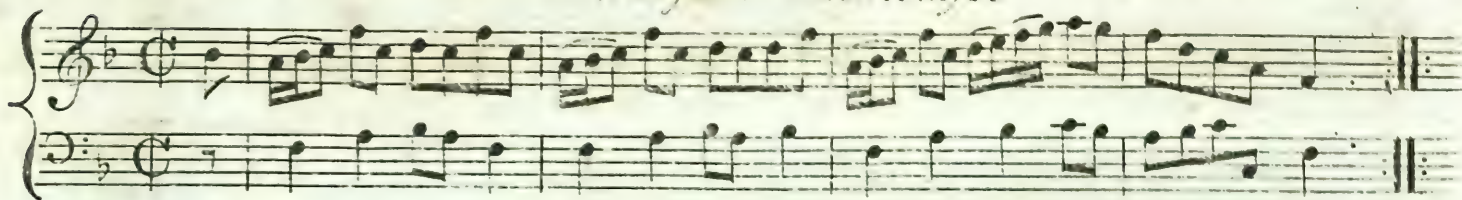

1<sup>st</sup> and 2<sup>d</sup> Cu: set half Right and Left the same  
back again: lead down the middle up again & Allemand ::

The 1<sup>st</sup> Lady Sets to the 2<sup>d</sup> Gent: & turns him with both Hands  
 The 1<sup>st</sup> Gent: does the same with the 2<sup>d</sup> Lady Lead down the middle  
 Up again Right & Left at top ☺

# The Highland Skip

13

1<sup>st</sup>

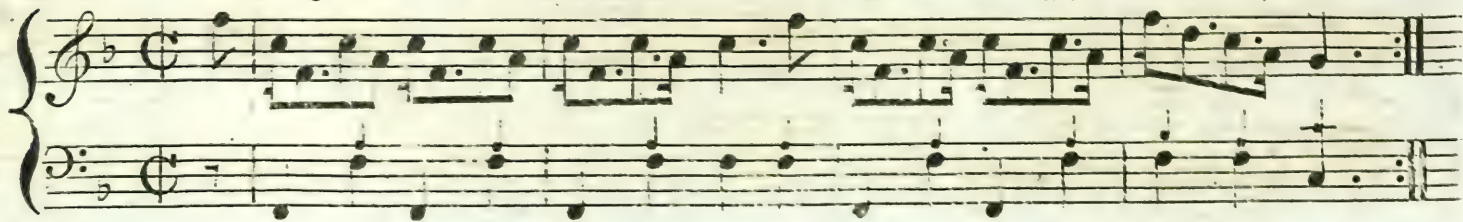

2<sup>d</sup>

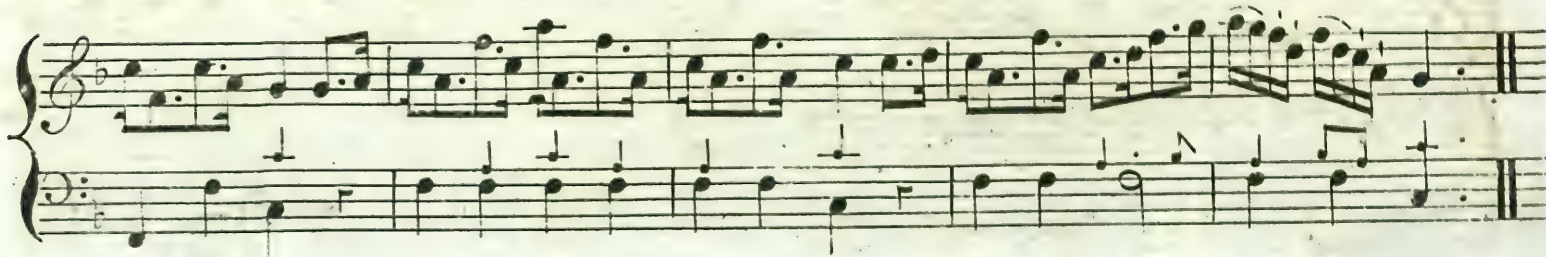
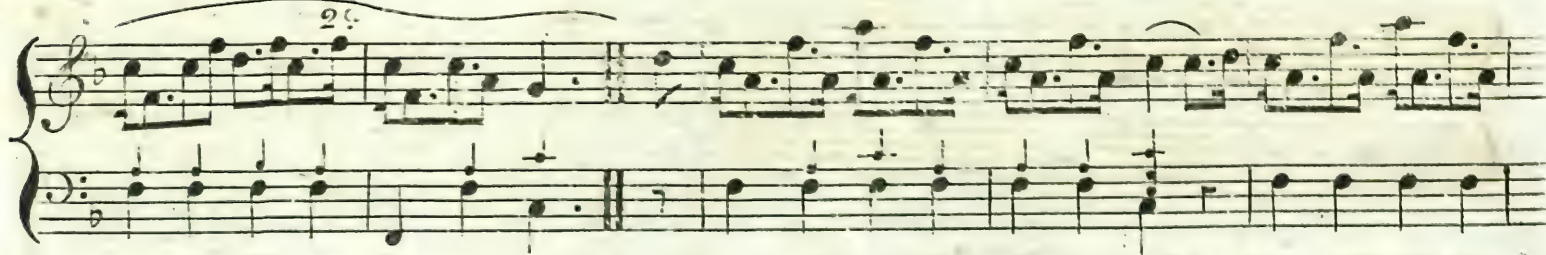

Cast off 2 Cu: up again lead down the middle up  
again hands 4 round at bottom Right and Left at top ::

14 The Royal Artillery Whim or the 11<sup>th</sup> of October

1<sup>st</sup> Cu: set to the 2<sup>d</sup> Lady and hands 8 round the same with the 2<sup>d</sup> Gent:  $\text{::}$  lead down  
 the middle up again and Allemand  $\text{::}$  .

# The Wertemburg Waltz

15

1<sup>st</sup> Lady go round the 2<sup>d</sup> Lady into the 2<sup>d</sup> Gent: Place ♪ her Partner following  
 ♪ back again ♪ lead down the middle up again ♪ allemand ♪ and Swing corners ♪ .

## Miss Bishops Waltz

by Weippert

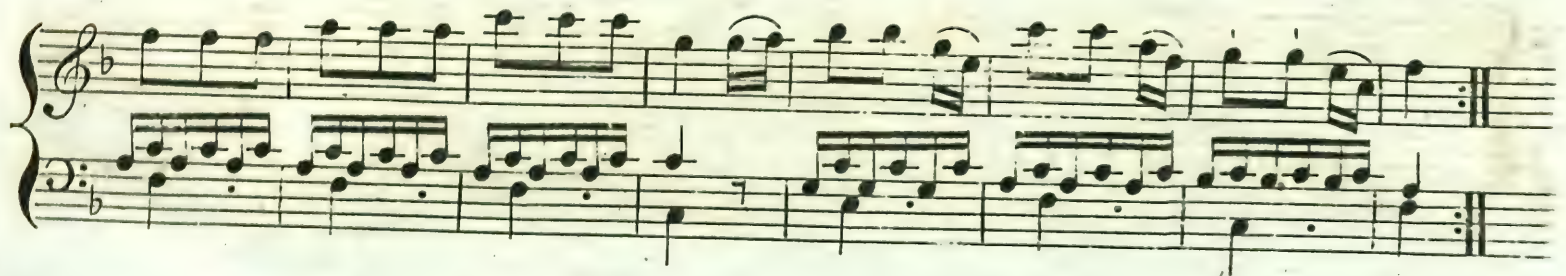
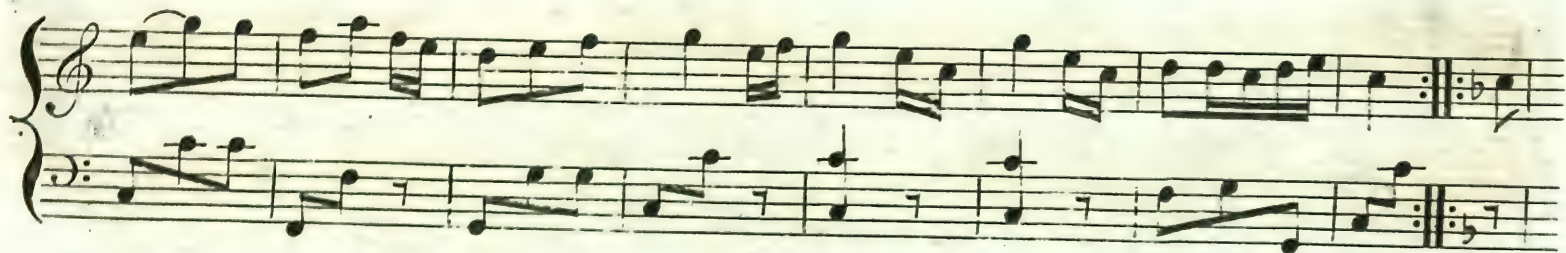
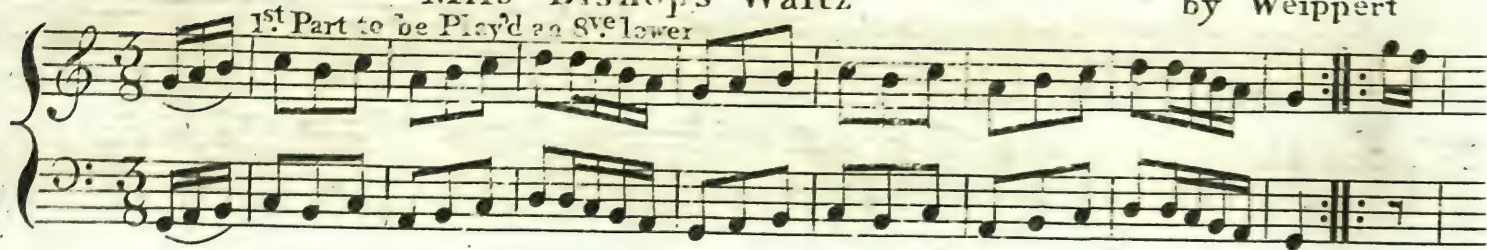

1<sup>st</sup> Cu: set to the 2<sup>d</sup> Lady and hands 3 round then to the 2<sup>d</sup>  
 Gent: lead down the middle up again and poufsette with the 2<sup>d</sup>  
 Cu: quite round. and Allemand

## Lady Choimondley's Waltz

17  
by Weippert

The 1<sup>st</sup> Lady change places with the 2<sup>d</sup> Gent: the 1<sup>st</sup> Gent:  
change places with 2<sup>d</sup> Lady lead down the middle up again  
Allemand and Poufsette round

## Lady Mary Stopford's Reel.

1<sup>st</sup> & 2<sup>d</sup> Cu: Set & Change fides Back again Lead down the middle Up again  
and Allemande.

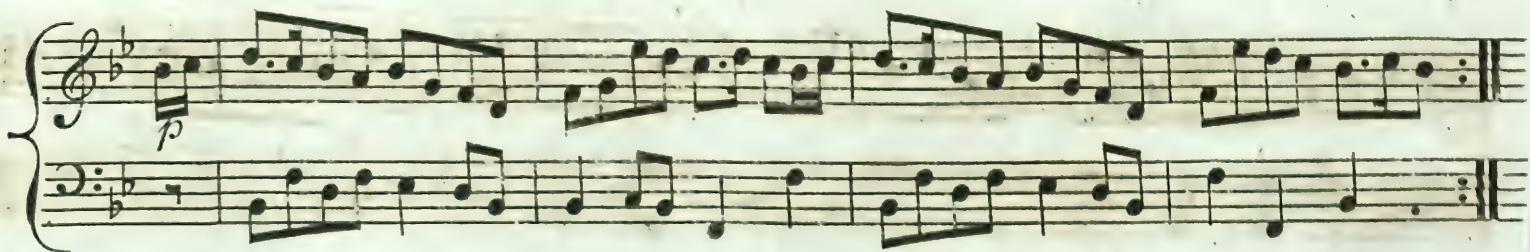
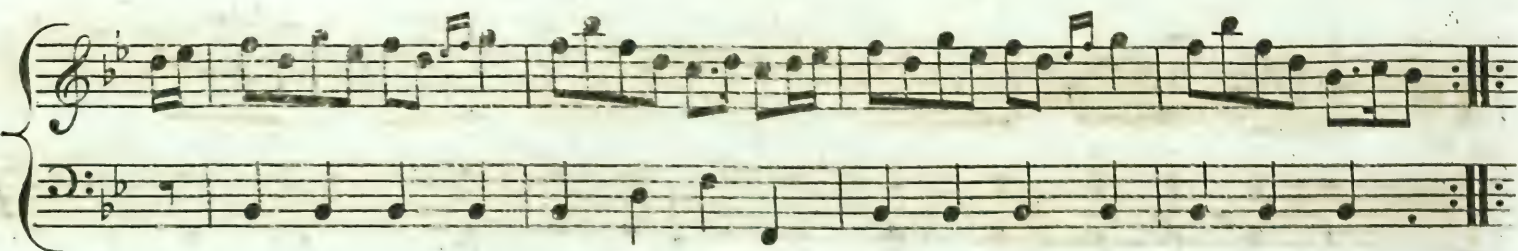
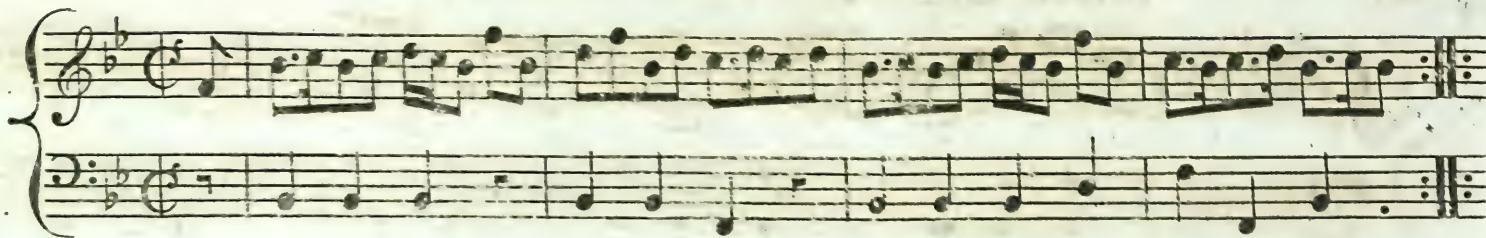

The 1<sup>st</sup> Lady change Place with the 2<sup>d</sup> Gent: The 1<sup>st</sup> Gent: change Place with the 2<sup>d</sup> Lady, Lead down the middle Up again Allemande  $\therefore$  and swing Corners.

## Dunse dings all

Cast off 2 Cu: up again lead down the middle up again  
cross over one Cu: half Right and Left at top

M<sup>rs</sup> Stewart's Reel

21

Cast off 2 Cu: up again lead down the  
middle up again hands 4 quite round and  
back again cross over right and left

## The Braes of Bowhether

Cross over two Couple lead up the middle.  $\therefore$   
hands four at bottom right and left at  
top.

# Lady Hamilton's Reel

by W. C.

Lead twice down the middle up again ::  
 Allemand swing corners & lead outsides  
 with your Partner ::

Bung your Eye

The 1<sup>st</sup> Cu: set to the 2<sup>d</sup> Lady hands three round the same with  
the 2<sup>d</sup> Gent: lead down the middle up again hands six round ::

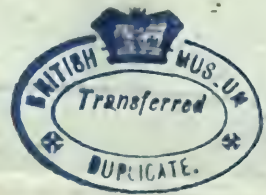

7093

*A Collection of*

**M I N U E T S**  
in which is that favourite one

*danced by Madame Heinel at the*  
**(OPERA HOUSE in the HAY MARKET)**

**L O N D O N**

*Printed for Mess<sup>rs</sup> Nisbet; Corner of Lancaster Court*  
**STRAND.**

Price 1.

G92/4  
remo 10051

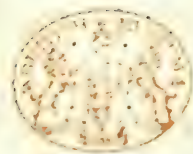

Fiervils Minuet

Schroeter

Viol 2<sup>o</sup> *p*

Viol 1<sup>o</sup>

Baffo *p*

*p*

*f*

*f*

London Minuet

Schroeter

Viol:2<sup>o</sup>  
Viol:1<sup>o</sup>  
Baffo

Favourite Minuet

Viol: 2<sup>o</sup>  
Viol: 1<sup>o</sup>  
Baffo

Grazioso Mez. Poc. P. P. f.

Mez. Poc. f.

Lady Cravens Minuet

Princess Schuer Inſckv

Viol:2<sup>o</sup>  
Viol:1<sup>o</sup>  
Baffo

John Taylor Esq<sup>r</sup>. Minuet

Abel.

Viol. 2<sup>o</sup>  
Viol. 1<sup>o</sup>  
Basso

The Right Hon: the Earl of March's Minuet

Stamitz.

Viol. 2<sup>o</sup>  
Viol. 1<sup>o</sup>  
Baffo

*fine*. Ob: Solo

Tutti

Ob:

Ob:

*P.*

*f. p. f. p. p.*

D.C.

*f. p. f. p. f.*

*P.*

The Hon: Colonel Cosmo Gordon's new Minuet

Baron Buckholl.

Viol: 2<sup>o</sup>  
Viol: 1<sup>o</sup>  
Basso

Madam Heinel's Minuet

Schroeter.

Viol. 2.<sup>o</sup>  
 Viol. 1.<sup>o</sup>  
 Baffo

Favorite Minuet

Schroeter.

Viol. 2<sup>o</sup>

Grazioso

Viol. 1<sup>o</sup>

Baffo

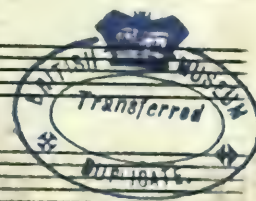

SMART'S

Collection of New & Favorite

COUNTRY; DANCES, WALTZ'S & REELS.

Arranged for the

Piano-Forte or Violin,

with their Proper Figures as Dances at the  
most Public and Fashionable Assemblies.

Entered at Stationers Hall.

Price 2<sup>s</sup> 6<sup>d</sup>!

LONDON:

Printed & Sold at Smart's Music Warehouse 33 Bedford Street, corner of Argyll Street.  
where may be had every New Publication.

Barnes Sculp.

G92/5

1000/10056

The Reel of Dundee.

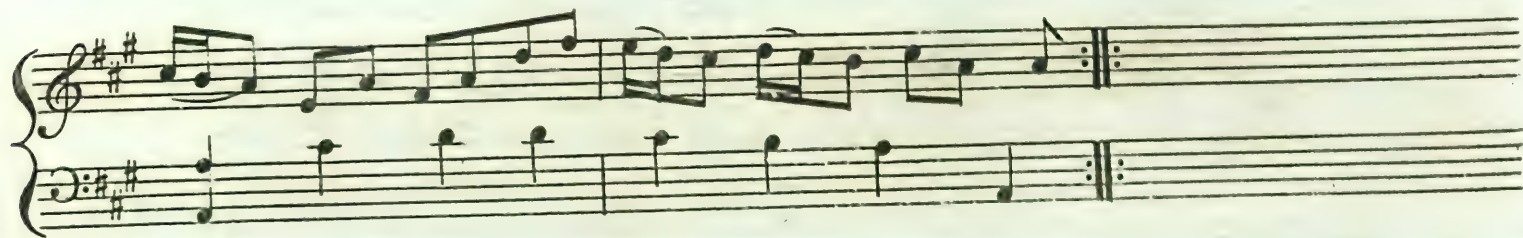
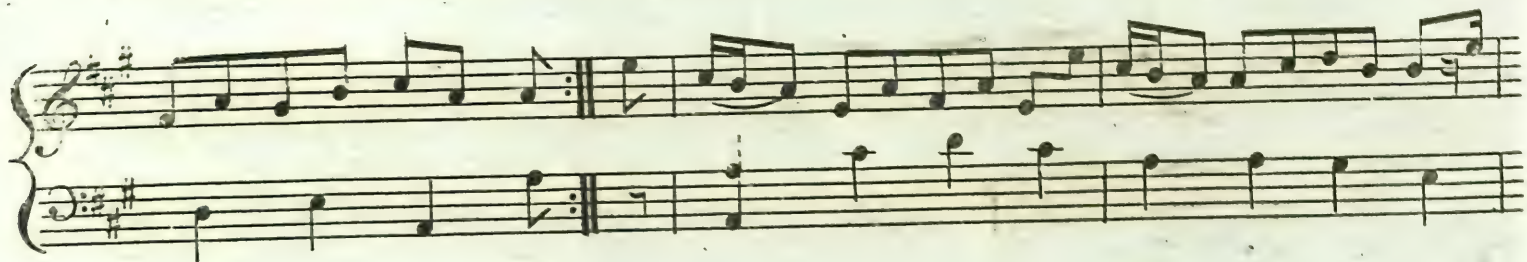
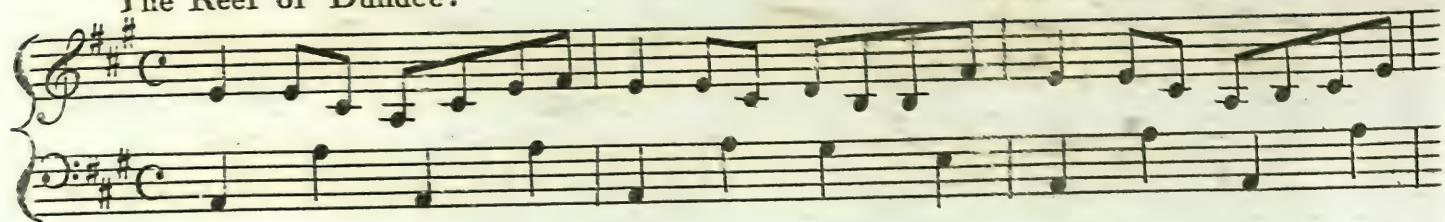

Cast off 2 Cu: and up again ♯ Right hands across quite round ♯ Cross over  
and turn :: Right and Left at top ::

Clauduffy's Rant.

Right hands across half round left hands back again ♪ Change sides and back again  
♪ down 2 Cu: and cast up ♪ Right and left ♪ .

The Merry Wives of Winsor or Miss Morgans Walts.

3

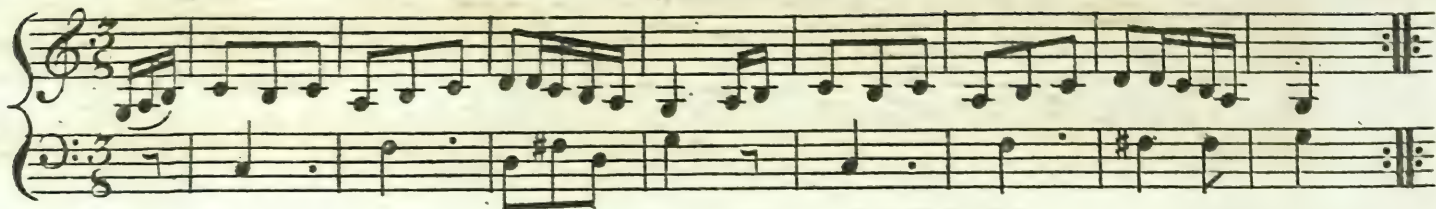

Set hands three on the Ladies side II the same on the Gent II down the middle  
 up again and cast off II through the bottom and up again II prominade three Cu III  
 pousett II .

## Jenny Sutton.

Set and Cast off 2 Cu: ♯ Set and cast up again ♯ down the middle and  
up again ♯ hands six round ♯.

Miss Hodges Fancy .

1<sup>st</sup>

2<sup>d</sup>

5

Set and hands across the same back again down the middle up again and .  
Allemande.

## Mr Flemings Strathspey.

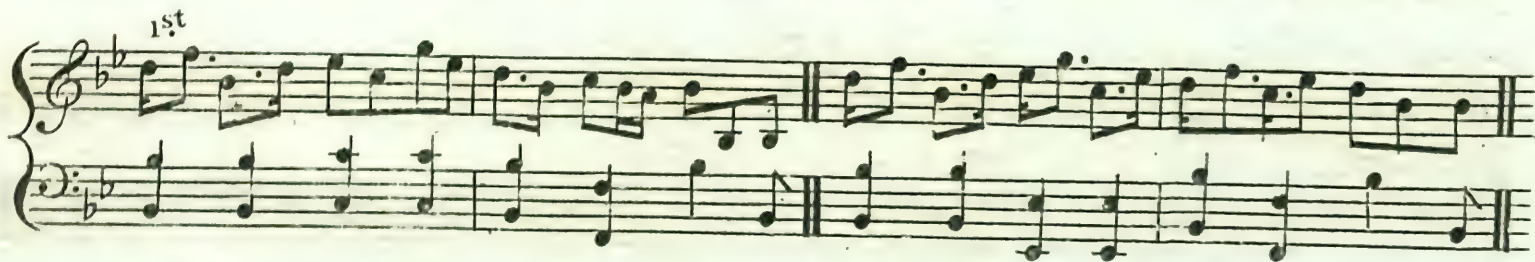
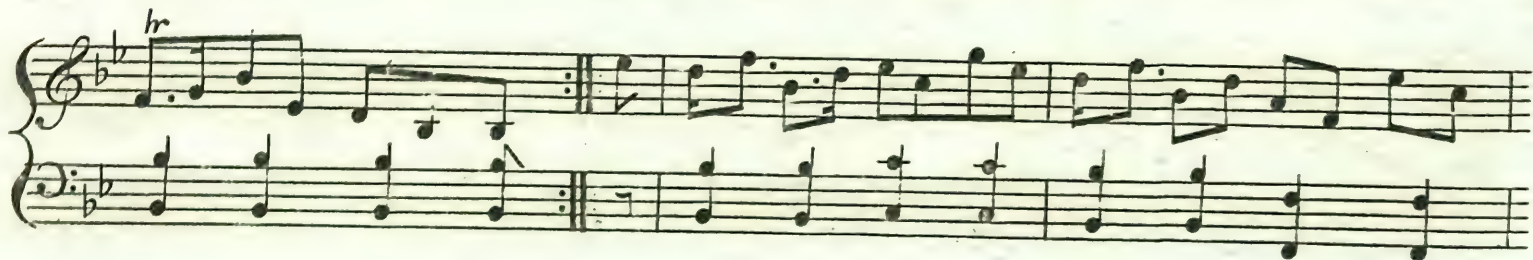
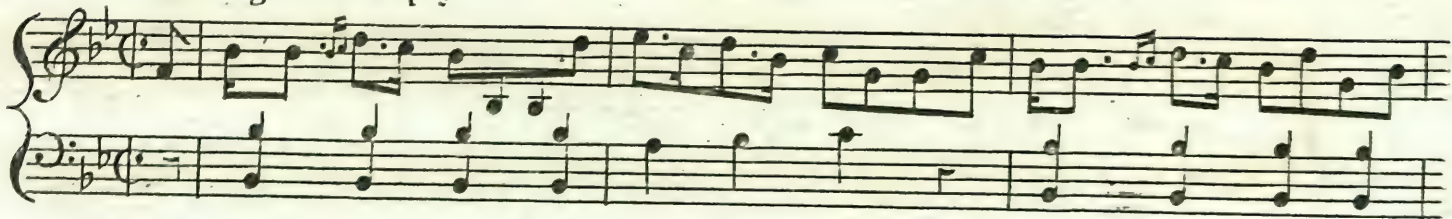

Twice down the middle up again and Allemand foot it and turn Corners foot it and lead outsides.

Go to the Devil and Shake yourself.

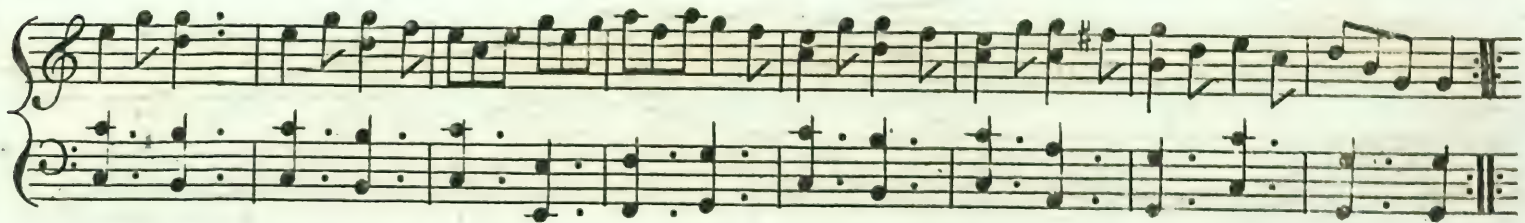
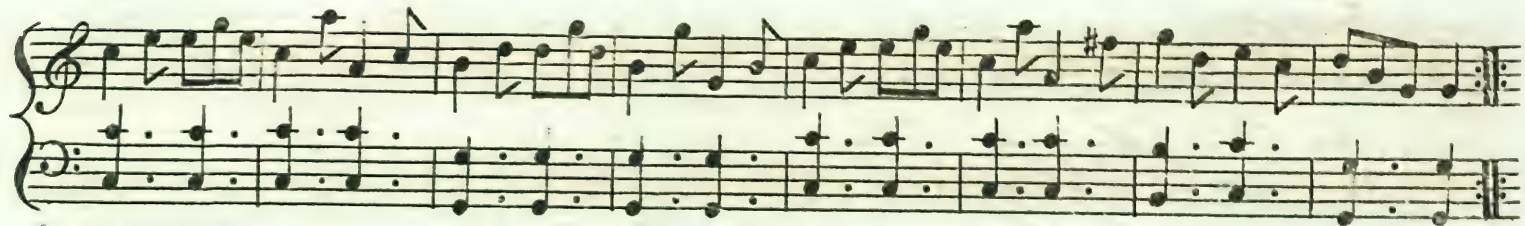
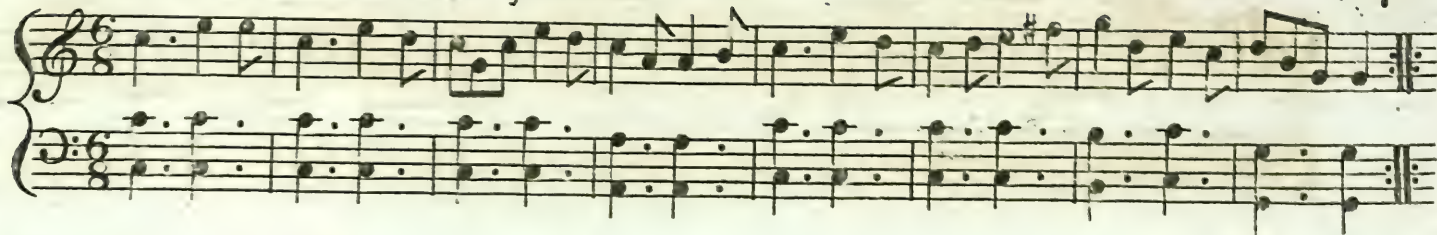

Set and hands across ⇌ the same back ⇌ Cross over one Cu: Cross over another ⇌  
lead up the middle and cast off ⇌ Swing corners ⇌ .

## Anothe Go to the Devil and shake yourself.

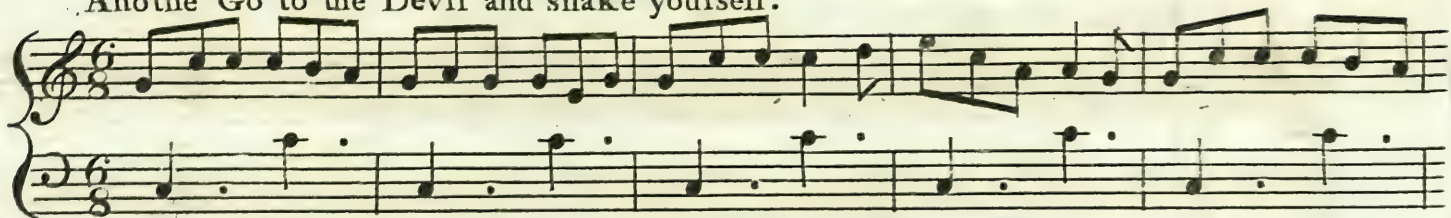

Change sides and back ♪ Right hands across quite round ♪ Cross over and  
turn ♪ Right and left ♪.

The Gobby O .

9

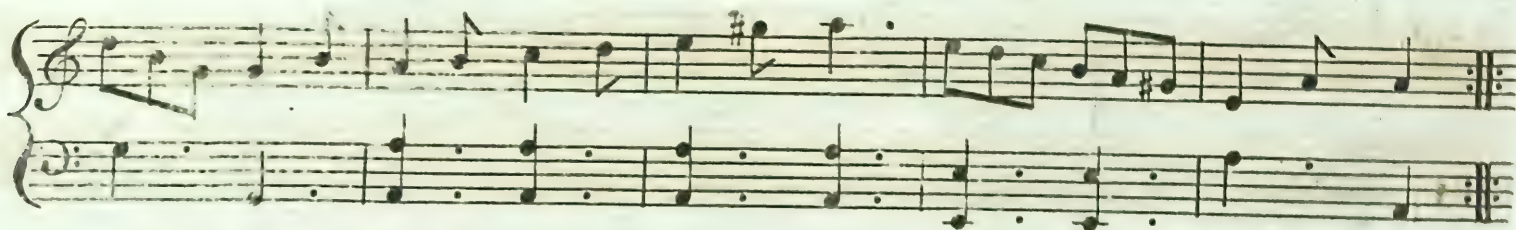
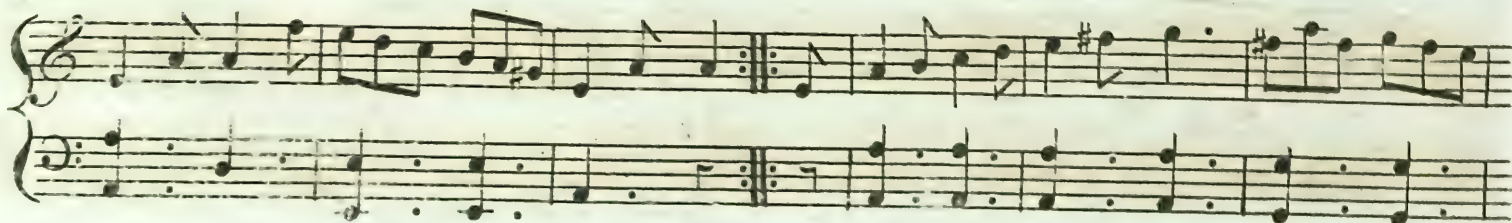
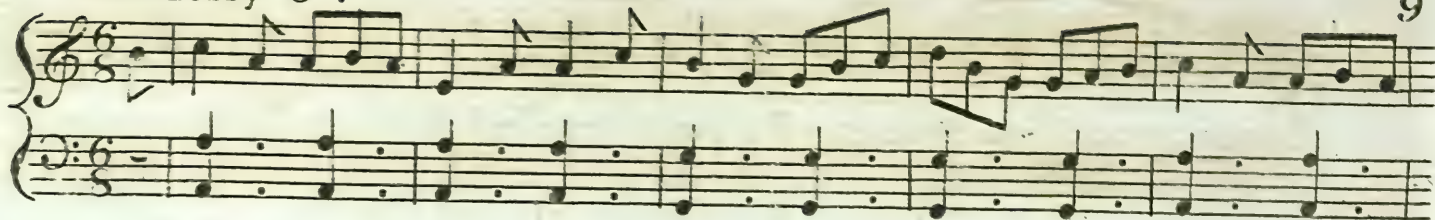

Cast off, the Lady down the middle the Gent: on the outside up again ♪ down again the  
 Gent: down the middle the Lady outside up again ♪ Cross over one Cut: Cross over another  
 ♪ lead up to the top and cast off ♪ .

## The Juvenile Frolick.

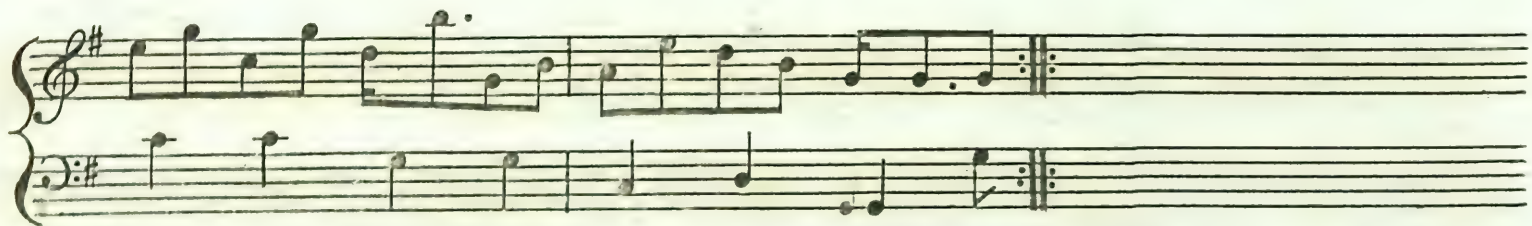
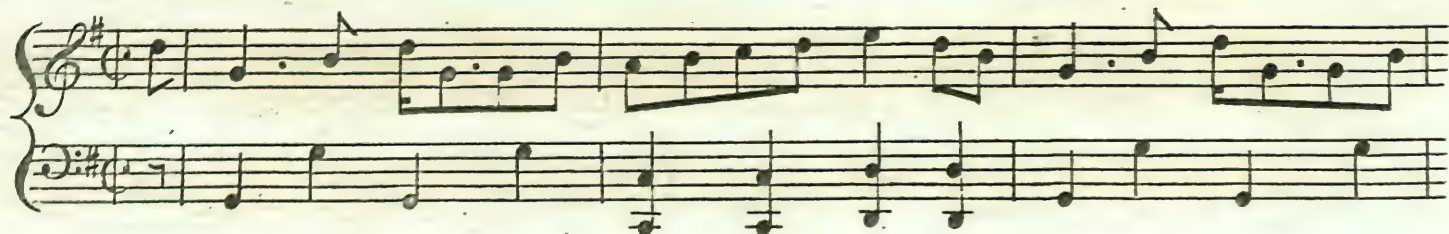

Swing with the Right hand and cast off ð Swing with the left and cast off ð lead up  
the middle and cast off ð through the bottom and cast up again ð .

Kennedy's Reel.

II

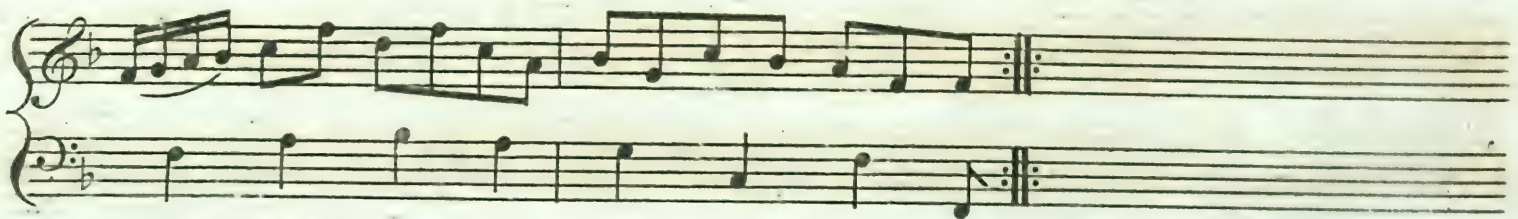
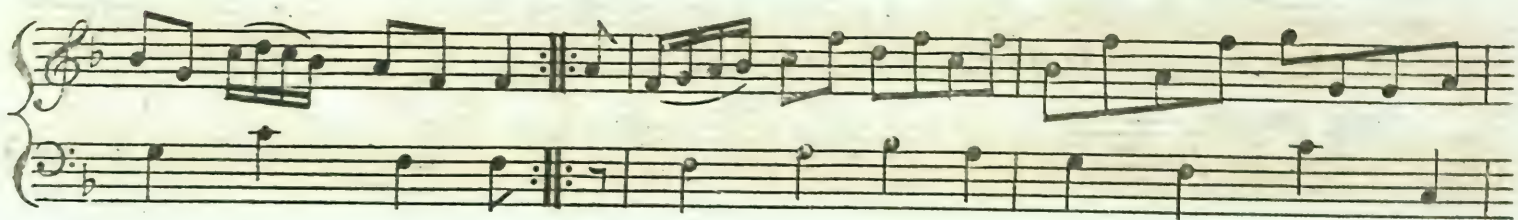
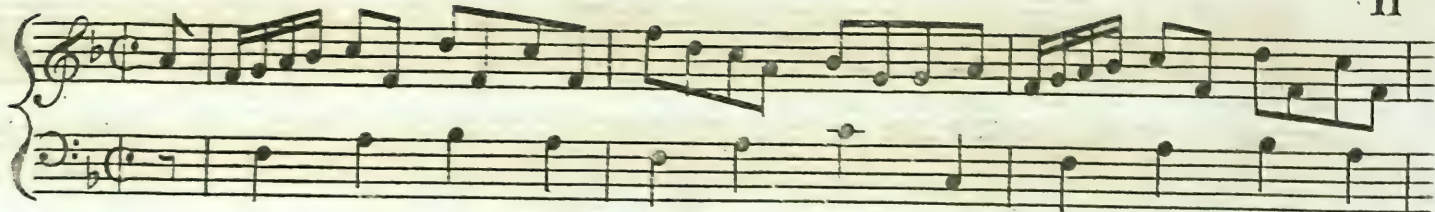

Right hands across quite round  $\bar{\cdot}$  left hands back again  $\bar{\cdot}$  cross over and turn  $\bar{\cdot}$  Right  
and left  $\bar{\cdot}$ .

Madame Del Caro's Hornpipe.

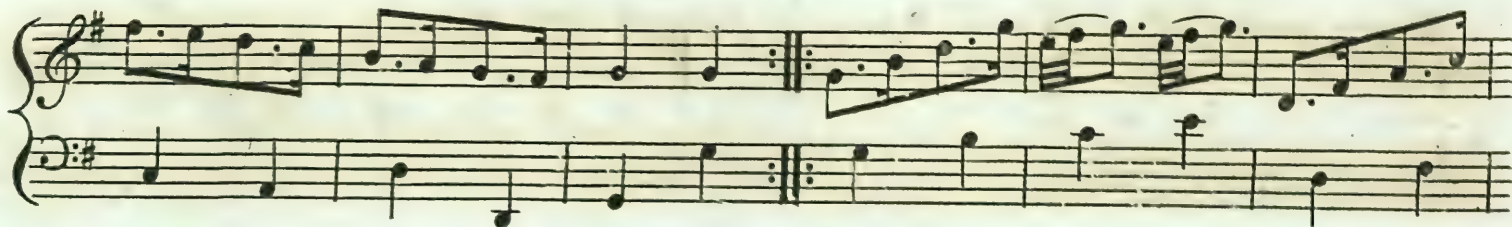
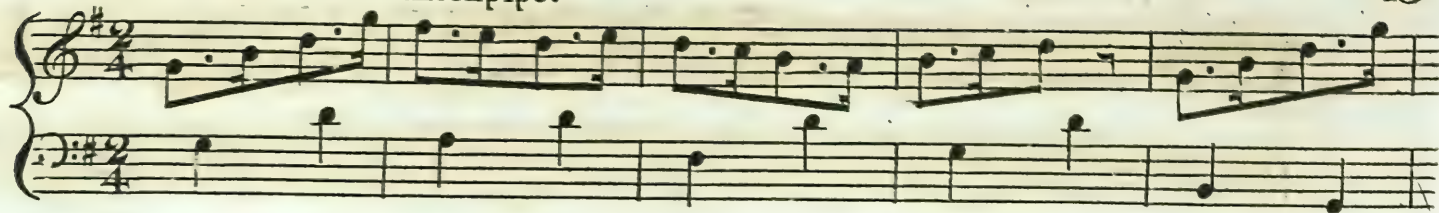

Set and half right and  $\bar{\cdot}$  Set and half right and left  $\bar{\cdot}$  down the middle and up again  
 $\bar{\cdot}$  Allemand  $\bar{\cdot}$  .

## The Doldrum.

Set and change sides ♪ same back again ♪ down the middle up again ♪  
Allemande ♪ .

The Duke of Gordons Birth Day.

15

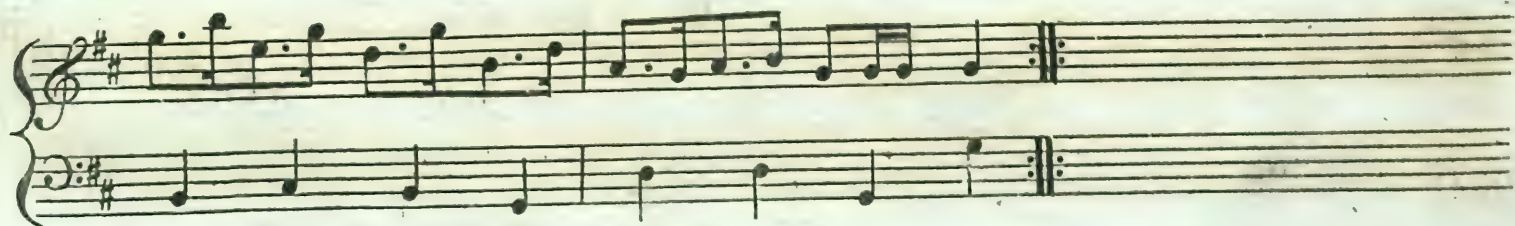
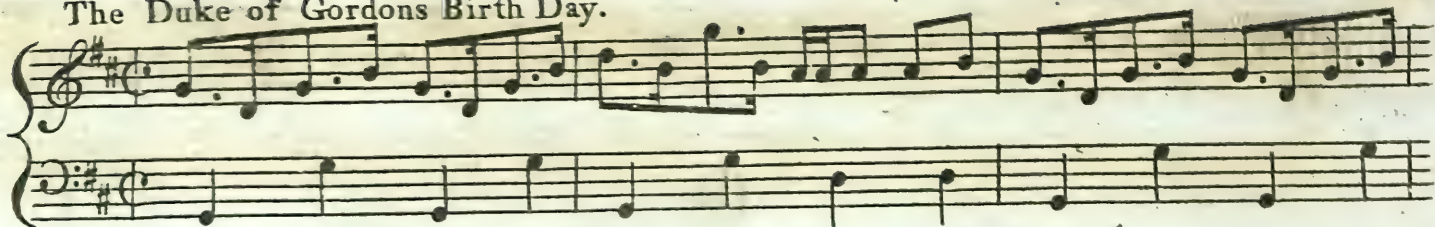

The 3 Ladies lead round the Gent: ♪ the 3 Gent: lead round the Ladies ♪ lead  
down the middle up again ♪ right and left ♪ .

## The Cammolan.

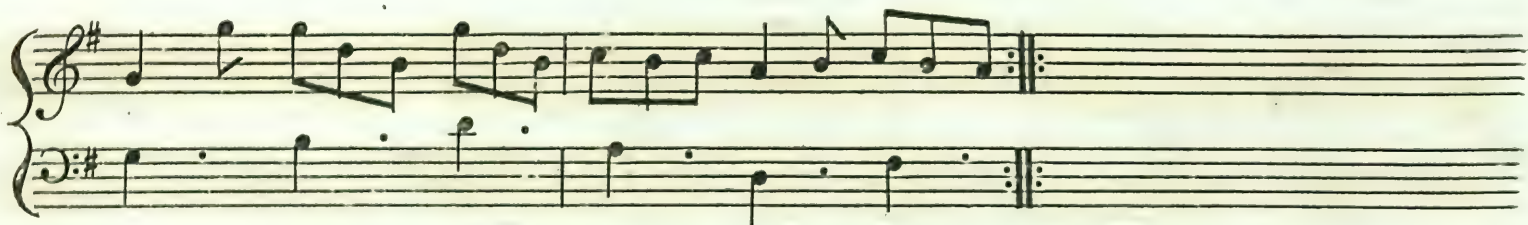

Set and hands six ♪ quite round Cross over and turn ♪ Swing Corners ♪ ♪ .

## Richers Hornpipe.

17

Set and hands 3 on the Ladies side ÷ the same on the Gent: ÷ down the middle  
 up again and cast off ÷ through the bottom and up again ÷ Right hands across at  
 bottom ÷ left hands at top ÷ Right and left at bottom ÷ Right and left at top ÷ .

## Moll in the Wood.

The Gent: Set across and turn ♪ The Ladie do the same ♪ down the middle up  
again ♪ hande four ♪ .

Lord Duncans Delight.

The First Cu: set and hands 3 round I on the Ladies side I The same on the Gent:  
I Cross over two Cu: and turn I lead up to the top and cast off I hands four round  
at bottom II right and left at top II .

Right hands across † Left hands back again † down the middle up  
again † Right and let † .

Lady Shaftesbury.

21

Set and Change sides ♪ back again ♪ down the middle ♪ Right and left ♪ . .

## Countess of sutherlands reel.

The Lady set to the 2 Gent: and turn the 3  $\frac{3}{4}$  The Gent: set to the 2 Lady and  
 turn the 3  $\frac{3}{4}$  lead thro the bottom and thro the top and cast off  $\frac{3}{4}$  Right and left  $\frac{3}{4}$

The Brunswick

23

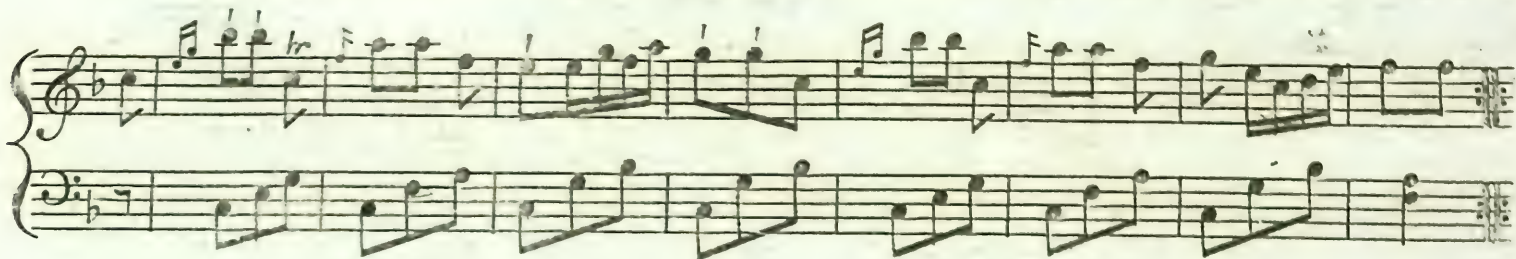

Set and hands 6 ♪ the same back ♪ down the middle up again and cast off ♪  
Right and left ♪ Swing corners.

## Perth Hunt.

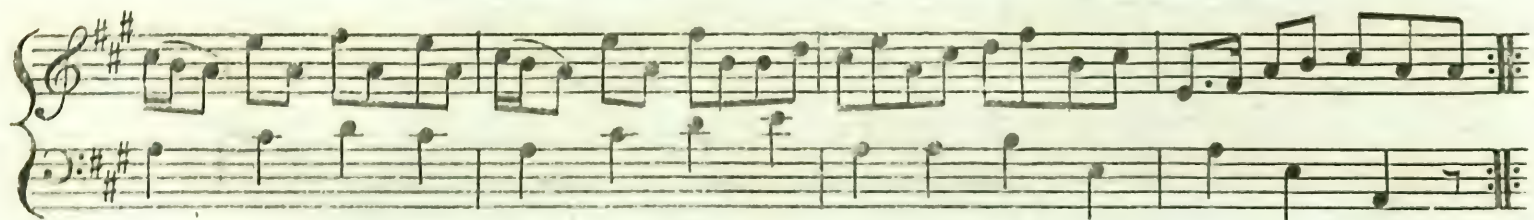
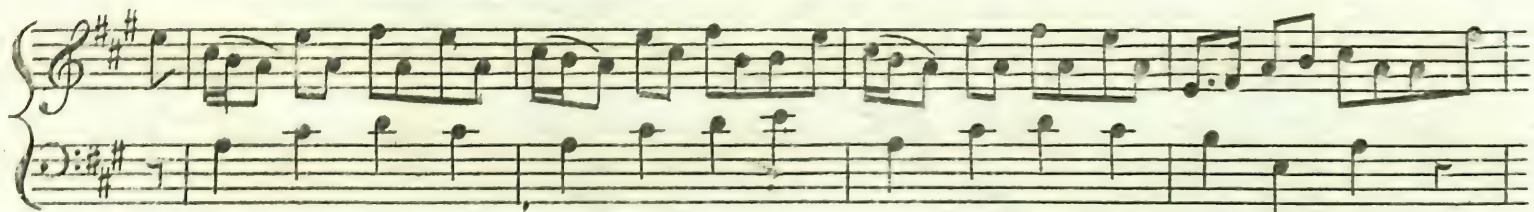

The Gent: set with his partner leave her and take the 2 Ladies down the middle  
 The Lady do the same cast off go thro' the bottom and up again hands six.

For the Year 1779.

*Four*

**NEW MINUETS**  
*with Six favorite Cotillions and Figures for the*  
**HARP HARPSICHORD or VIOLIN**

*Humbly Dedicated to the*  
**NOBILITY and GENTRY**

Subscribers to **ALMACKS &c.**

by **FRANCIS WERNER**

Where he Plays the Cotillions on the Harp and directs the Figures

Price 1/6<sup>d</sup>

---

LONDON Printed for and sold by W. Campbell N<sup>o</sup> 93 Berwick street soho Where may be had all the Publications of the above Author Likewise Vanhall solos. and every other Article in the Musical way.

Music Provided for Balls and Assemblies on the shortest Notice NB Horns and Clarinets if required to be had of the Author the top of Broad street Carnaby Market, the Name on the Door.

4430/6

10078

*[Faint, mostly illegible handwriting]*

*[Faint, mostly illegible handwriting]*

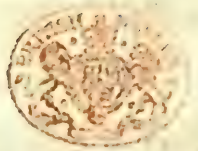

# La Chaffe or Reading Races

# Cotillon

All round, back again, the 1<sup>st</sup> and 3<sup>d</sup> Cu: lead up, ballance Rigadon lead thro' the side Cu. with contrary partners, the other 2 couple do the same, the 1<sup>st</sup> and 3<sup>d</sup> Cu: lead up ballance Rigadon and chafse thro' the Center with their partners in their hands in each others place, the other 2 Cu: do the same, ballance Rigadon to their own partner and turn Contrary partners ballance rigadon to Contrary partners and turn their own partners, promanade to their own places, Chafse all eight.

## Country Dance Figure

1<sup>st</sup> Lady turn the 3<sup>d</sup> Gen<sup>t</sup>: the 1<sup>st</sup> Gen<sup>t</sup>: turn the 3<sup>d</sup> Lady set 3 and 3 top and bottom turn your Partners, set 3 and 3 sideways turn your Partners hand 6 quite round lead outfides.

La Umbrella

Cotillon

All round, back again, the 1<sup>st</sup> and 3<sup>d</sup>. Cu. lead up ballance Rigadon, lead thro' the side Cu<sup>s</sup> with Contrary partners the same 2 Cu: Right and left in the Center, and Change places, turn their partners, the other 2 Cu: do the same, the 4 Gent: lead up ballance Rigadon go back and turn their partners with both hands, the 4 ladies do the same, promenade into their own places chafs all eight.

Da Capo Minor

All round, back again, the 1<sup>st</sup> and 3<sup>d</sup> Cu: lead up ballance Rigadon and change places with their partners in their hands then Chafse and back again, the other 2 Cu: do the same, the 4 ladies lead up ballance Rigadon hands acrofs, the same time the 4 Gent: Chafse into their own places, the 4 Gent: lead up ballance rigadon hznds acrofs, the same time the 4 ladies Chafse into their own places Allmand with their partners Chafse all Eight.

All round back again, the 1<sup>st</sup> and 3<sup>d</sup>. Cu lead up to their Right hand side Cu<sup>s</sup> take Contrary partnert lead out side the room and back again, hands acrofs half round and Back again the other 2 Cu: do the same the 1<sup>st</sup> and 3<sup>d</sup>. Cu: Chasse in each others places with their partners in their hands the other 2 Cu: do the same, Chasse all eight, and back again, allmand with the Right hand, then the left, promenade into their own places.

*8.* Allamode

All round back again the 1<sup>st</sup> and 3<sup>d</sup> Cu:lead up ballance Rigadon turn each others partners with both hands  
 go back to their own places the other 2 Cu:do the same, the 4 ladies ballance Rigadon to their partners  
 promenade to their left hand side Gent and turn with both hands, ballance Rigadon and promenade as before  
 to the left and turn the next Gent:in their Opposite places the 4 Gent:ballance Rigadon to the ladies, turn  
 their Right hand side and their partners at last, the Grand Molina into their own places chafse all eight  
 Country Dance Figure to the two first parts

The 1<sup>st</sup> lady set to the 2<sup>d</sup> Gent:and turn the 3<sup>d</sup> the Gent: set to the 2<sup>d</sup> lady and turn the 3<sup>d</sup> set 3 and 3 top  
 and bottom set 3 and 3 sides hands 6 round

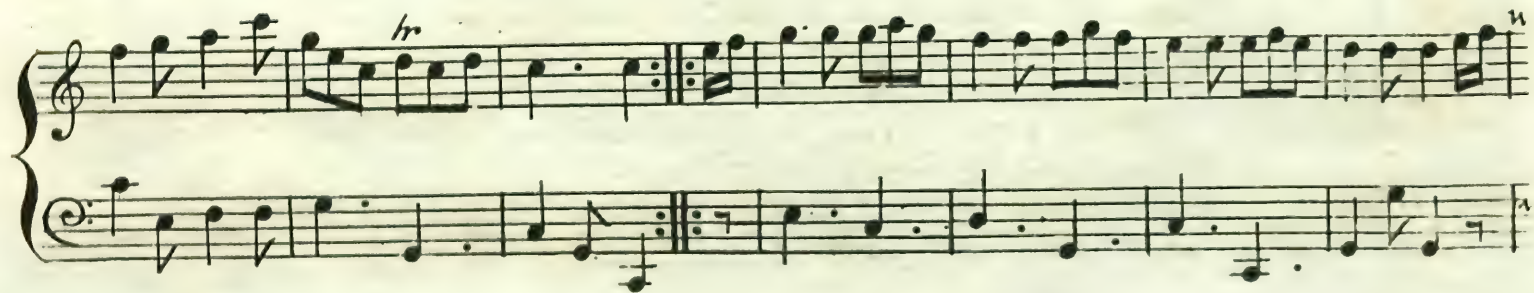
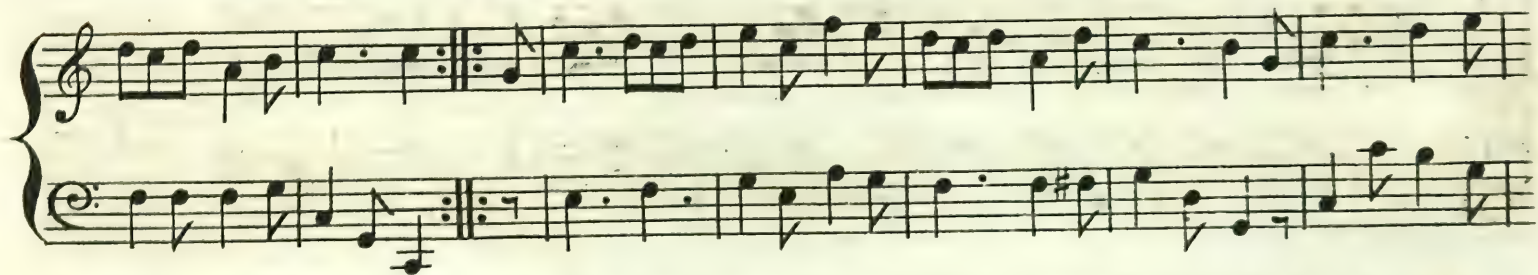
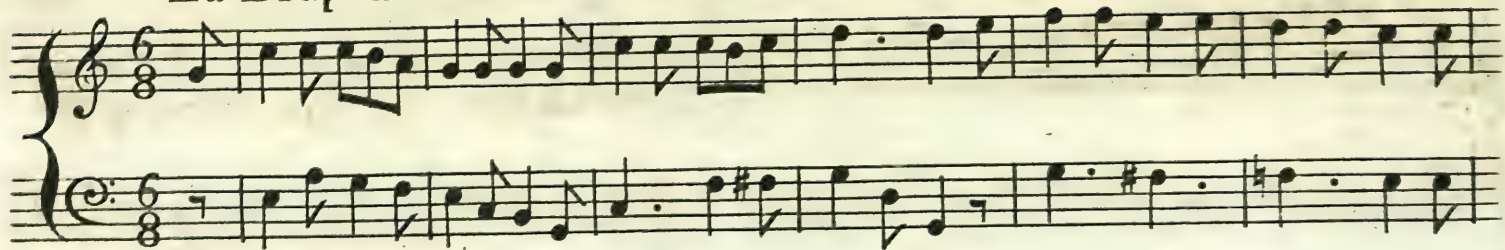

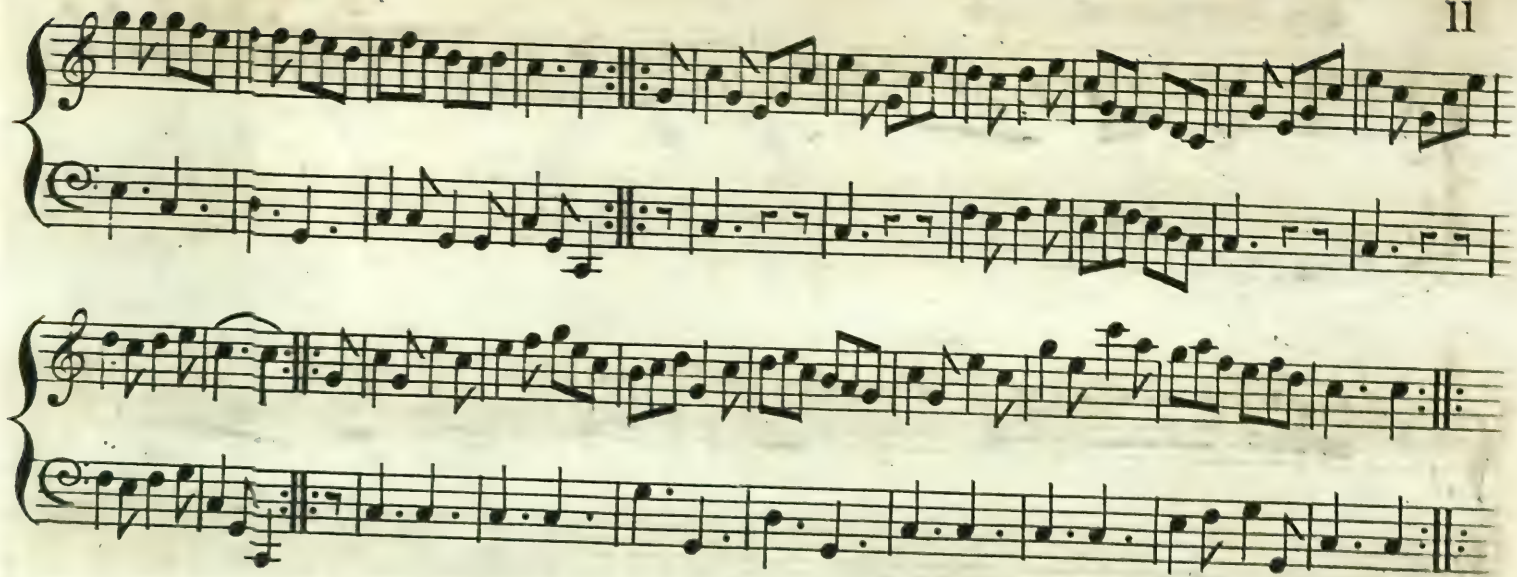

All round back again, the 1<sup>st</sup> and 3<sup>d</sup> Cu: lead up to the left hand side Cu: with the opposite Lady and Chafse in each others place, the other 2 Cu: do the same, the 1<sup>st</sup> and 3<sup>d</sup> Cu: lead up Chafse before each other with their partners then back again into their Contrary places, the other 2 Cu do the same, and 4 Cu: allmand with the Right hand, then with the left hand, all 4 Cu: hands Round into their own places, la Grand Molina, and back again.

Country dance figure

Change sides and back again lead down the Middle up again and cast off allmand with the Right hand, then left hand lead out sides.

## Miss Childs Minuet

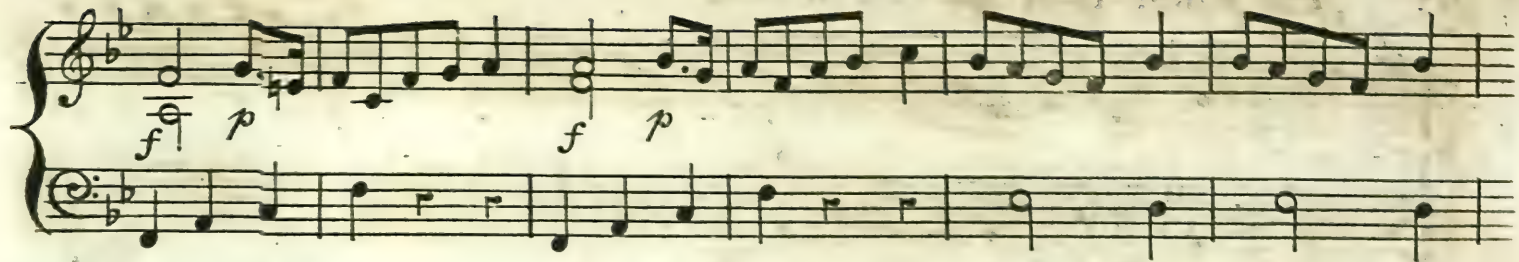

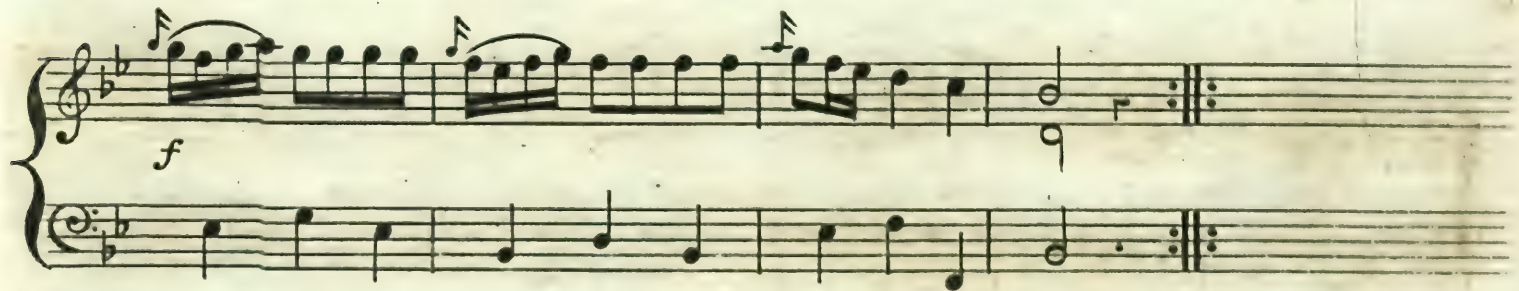

14 The Empress of Russia's Minuet

# The Berlin Minuet

10 The Hague Minuet

